

LEGEND	
GENERAL NOTES	
1. ALL DIMENSIONS ARE IN MILLIMETRES UNLESS STATED OTHERWISE	
2. FIGURED DIMENSIONS ONLY TO BE TAKEN FROM THE DRAWINGS	
3. REINFORCED CONCRETE TO BE CLASS 25, TO BS 8110	
4. BLINDING CONCRETE TO BE CLASS 15, TO BS 8110	
5. FOUNDATIONS TO BE APPROVED BY THE ENGINEER BEFORE BLINDING	
6. MASONRY SHALL EITHER BE PRECAST TO BS6073: PART1 OR NATURAL STONE	
7. FOUNDATION DEPTH TO BE DETERMINED ON SITE	
8. COVER TO MAIN REINFORCEMENT SHALL BE:	
FOUNDATIONS ----- 50mm	
COLUMNS ----- 50mm	
SLABS ----- 50mm	
COLUMNS BELOW FOUNDATIONS ---- 50mm	
9. HOOP IRON TO BE PLACE ON EVERY OTHER COURSE AND BONDED TO REINFORCED CONCRETE COLUMNS	
10. ALL STRUCTURAL DRAWINGS TO BE READ WITH THESE NOTES UNLESS OTHERWISE SPECIFIED	
ABBREVIATIONS	
T1 ----- TOP BARS, FIRST LAYER	
T2 ----- TOP BARS, SECOND LAYER	
B1 ----- BOTTOM BARS, FIRST LAYER	
B2 ----- BOTTOM BARS, SECOND LAYER	
T ----- RIBBED HIGH TENSILE BARS	
R ----- ROUND MILD BARS	
REVISIONS	
CLIENT	
EUROPEAN UNION CAPACITY BUILDING MISSION - SOMALIA	
PROJECT	
PROPOSED MARITIME POLICE STATION BUILDING IN BOSASO - SOMALIA	
TITLE	
FOUNDATION LAYOUT AND DETAILS	
DESIGNED	VO
DRAWN	VO
CHECKED	ENG.OKANDA
APPROVED	
DATE: JULY: 2023	
SCALE	DRWG No
AS INDICATED	SEC/2023 -06S-01A
CONSULTANTS	
 SETAC ENGINEERING CONSULTANCY LTD Email: info@setac.so setac@gmail.com	

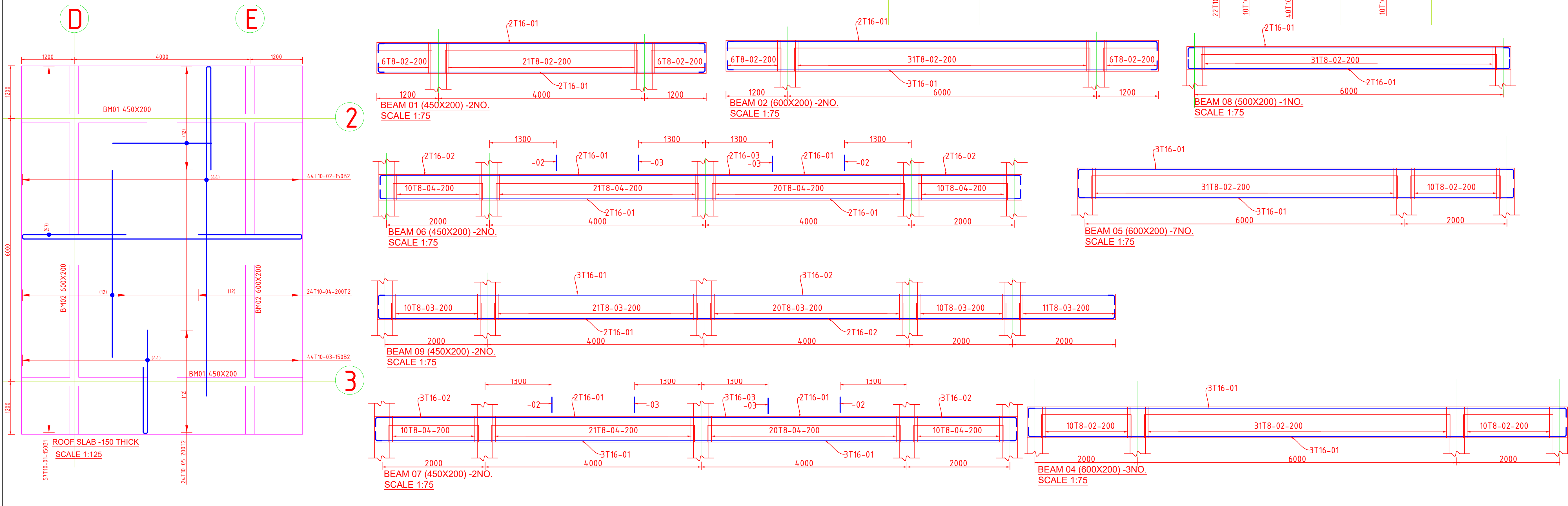

LEGEND		
GENERAL NOTES		
1. ALL DIMENSIONS ARE IN MILLIMETRES UNLESS STATED OTHERWISE		
2. FIGURED DIMENSIONS ONLY TO BE TAKEN FROM THE DRAWINGS		
3. REINFORCED CONCRETE TO BE CLASS 25, TO BS 8110		
4. BLINDING CONCRETE TO BE CLASS 15, TO BS 8110		
5. FOUNDATIONS TO BE APPROVED BY THE ENGINEER BEFORE BLINDING		
6. MASONRY SHALL EITHER BE PRECAST TO BS6073: PART1 OR NATURAL STONE		
7. FOUNDATION DEPTH TO BE DETERMINED ON SITE		
8. COVER TO MAIN REINFORCEMENT SHALL BE:		
FOUNDATIONS ----- 50mm		
COLUMNS ----- 50mm		
SLABS ----- 50mm		
COLUMNS BELOW FOUNDATIONS ---- 50mm		
9. HOOP IRON TO BE PLACE ON EVERY OTHER COURSE AND BONDED TO REINFORCED CONCRETE COLUMNS		
10. ALL STRUCTURAL DRAWINGS TO BE READ WITH THESE NOTES UNLESS OTHERWISE SPECIFIED		

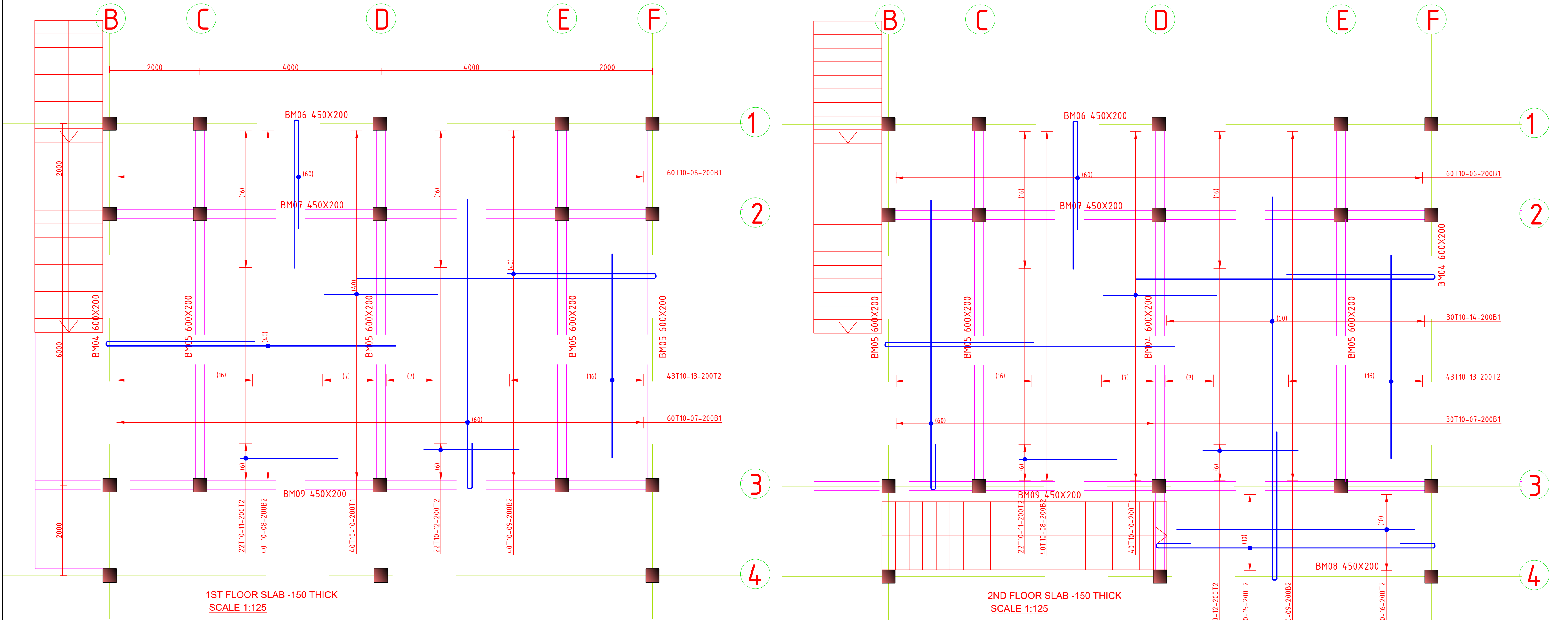
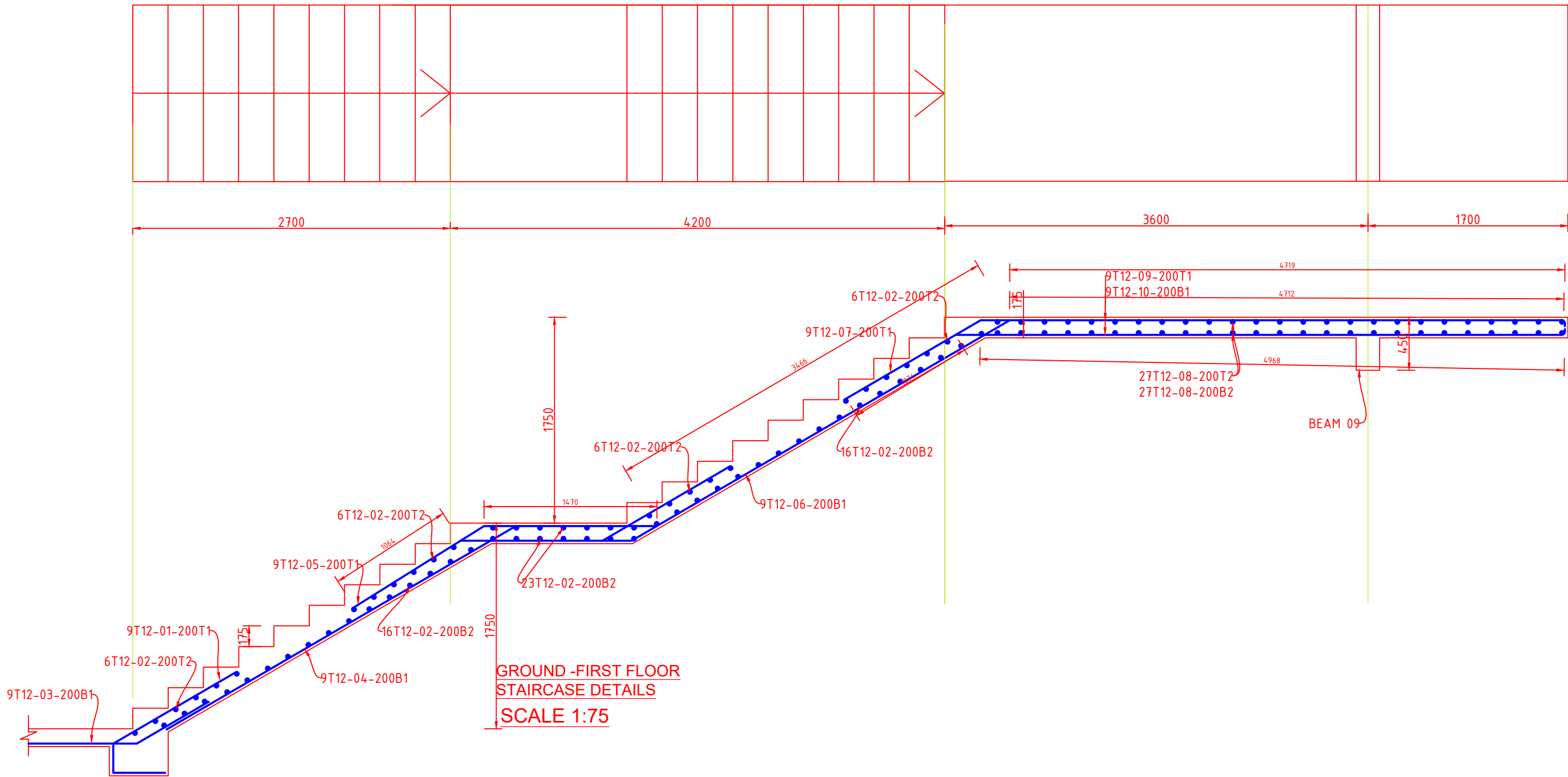

GROUND-FIRST FLOOR
STAIRCASE DETAILS
SCALE 1:75

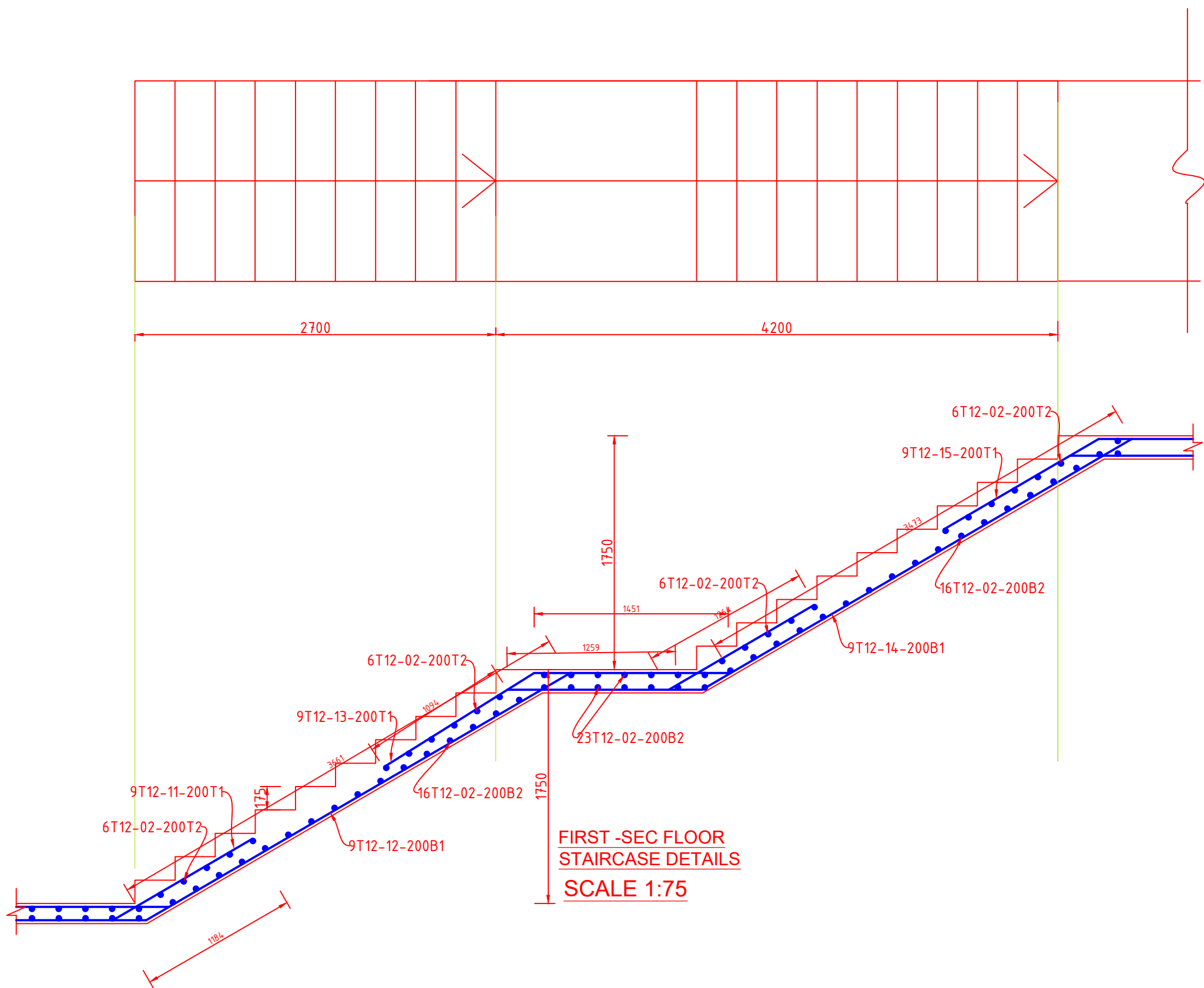

FIRST-SEC FLOOR
STAIRCASE DETAILS
SCALE 1:75

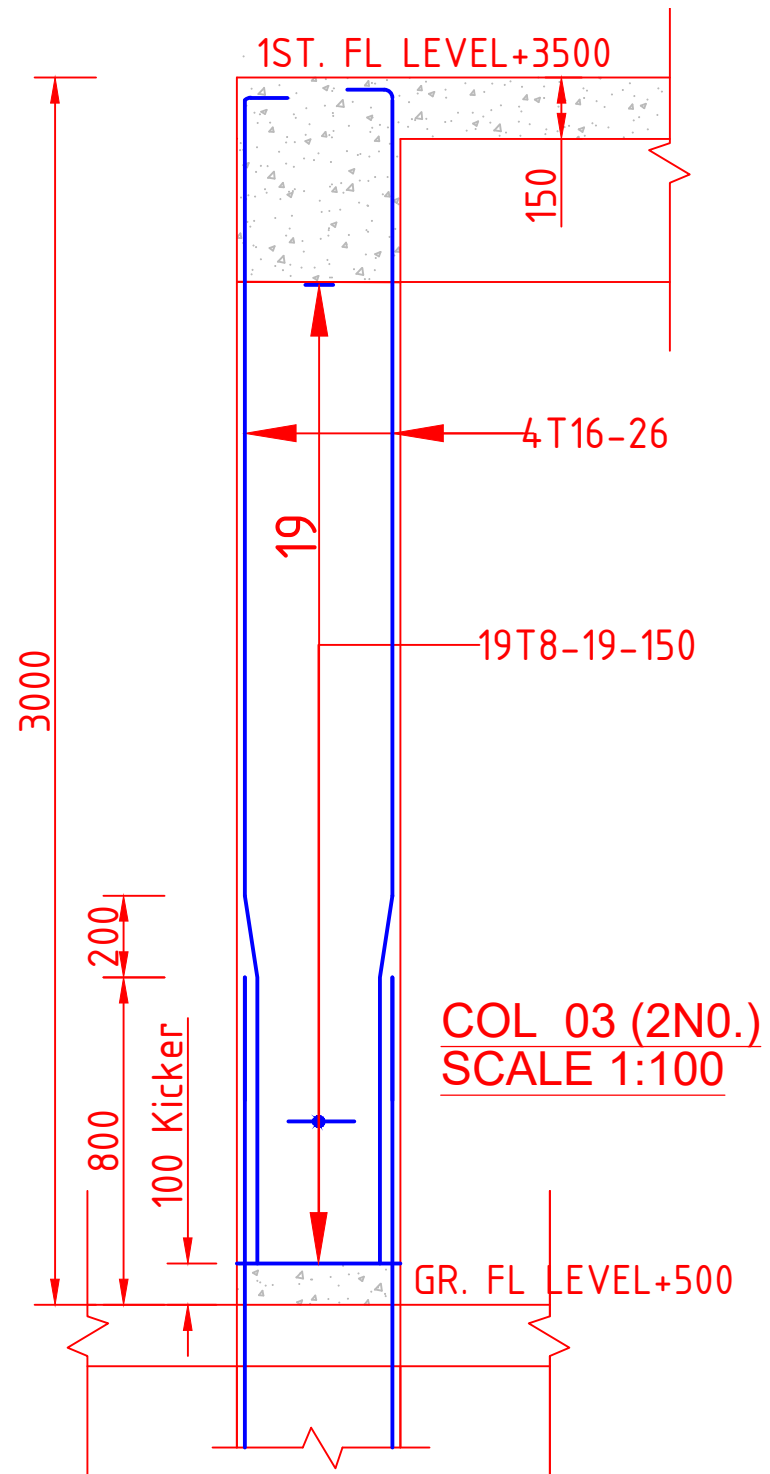

COL 03 (2N0.)
SCALE 1:100

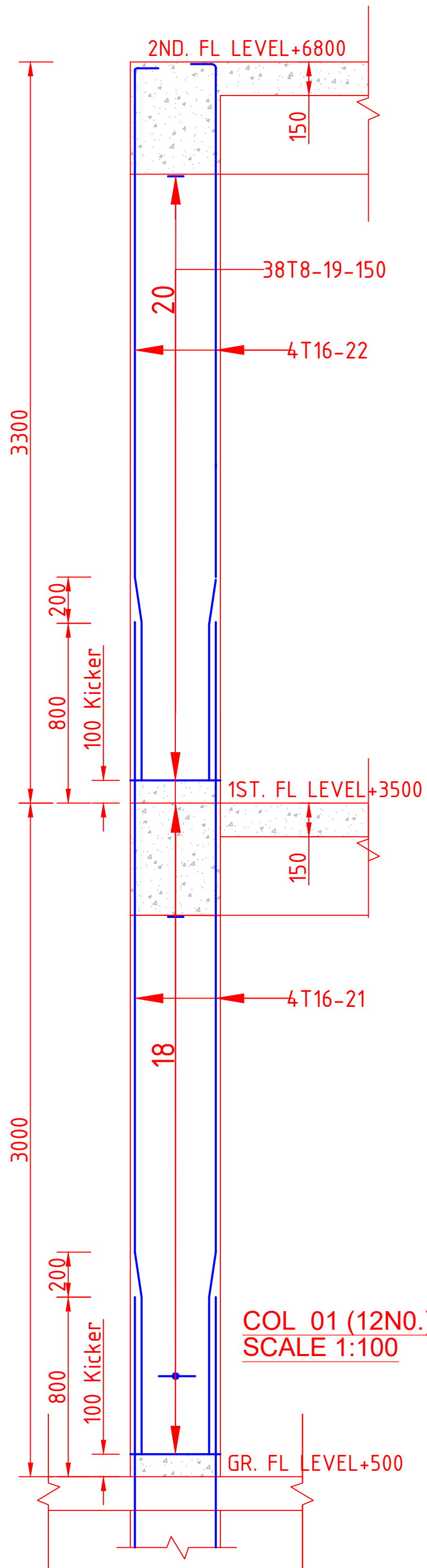

COL 01 (12N0.)
SCALE 1:100

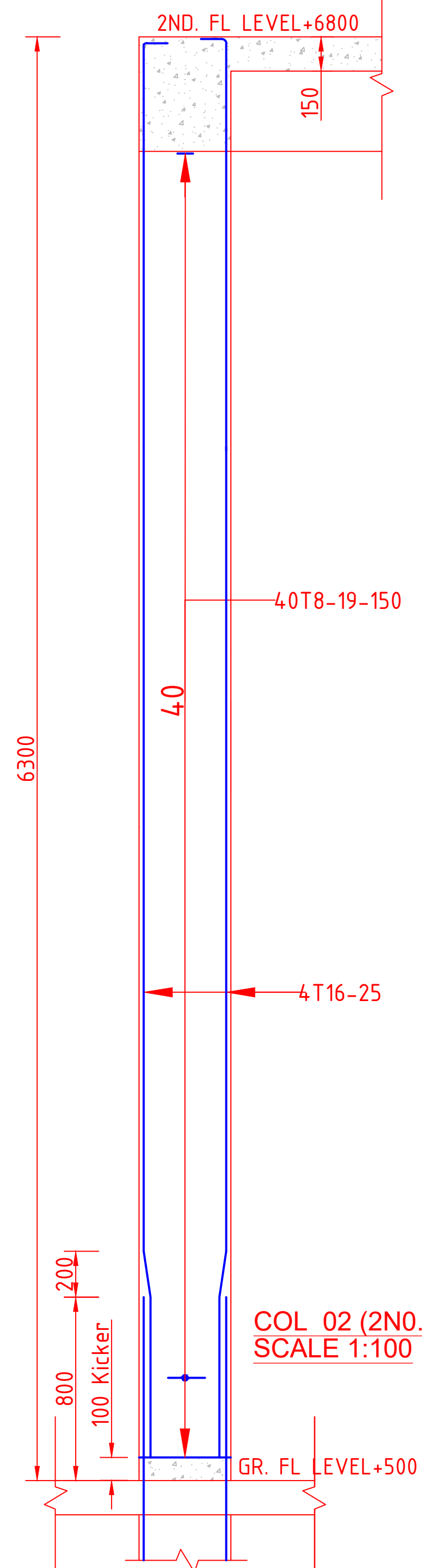

COL 02 (2N0.)
SCALE 1:100

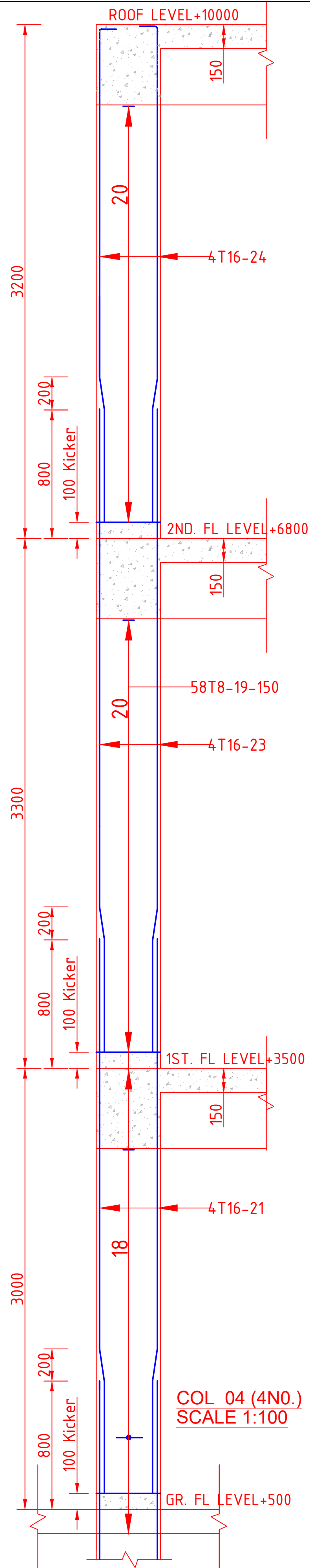

COL 04 (4N0.)
SCALE 1:100

LEGEND

- GENERAL NOTES
1. ALL DIMENSIONS ARE IN MILLIMETRES UNLESS STATED OTHERWISE
2. FIGURED DIMENSIONS ONLY TO BE TAKEN FROM THE DRAWINGS
3. REINFORCED CONCRETE TO BE CLASS 25, TO BS 8110
4. BLINDING CONCRETE TO BE CLASS 15, TO BS 8110
5. FOUNDATIONS TO BE APPROVED BY THE ENGINEER BEFORE BLINDING
6. MASONRY SHALL EITHER BE PRECAST TO BS6073: PART1 OR NATURAL STONE
7. FOUNDATION DEPTH TO BE DETERMINED ON SITE
8. COVER TO MAIN REINFORCEMENT SHALL BE:
FOUNDATIONS ----- 50mm
COLUMNS ----- 50mm
SLABS ----- 50mm
COLUMNS BELOW FOUNDATIONS ---- 50mm
9. HOOP IRON TO BE PLACE ON EVERY OTHER COURSE AND BONDED TO REINFORCED CONCRETE COLUMNS
10. ALL STRUCTURAL DRAWINGS TO BE READ WITH THESE NOTES UNLESS OTHERWISE SPECIFIED

ABBREVIATIONS

- T1 ----- TOP BARS, FIRST LAYER
T2 ----- TOP BARS, SECOND LAYER
B1 ----- BOTTOM BARS, FIRST LAYER
B2 ----- BOTTOM BARS, SECOND LAYER
T ----- RIBBED HIGH TENSILE BARS
R ----- ROUND MILD BARS

REVISIONS

CLIENT

EUROPEAN UNION CAPACITY BUILDING
MISSION - SOMALIA

PROJECT

PROPOSED MARITIME POLICE STATION
BUILDING IN BOSASO - SOMALIA

TITLE

FOUNDATION LAYOUT AND DETAILS

DESIGNED

VO

DRAWN

VO

CHECKED

ENG.OKANDA

APPROVED

DATE:

JULY: 2023

SCALE

DRWG No

AS INDICATED

SEC/2023 -06S-03A

CONSULTANTS



SETAC ENGINEERING CONSULTANCY LTD
Email: info@setac.so | setac@gmail.com